Members of the Appomattox Garden Club attending the South Central District, Virginia Federation of Garden Clubs meeting held in Farmville on Tuesday, April 6, were (left to right) Mrs. C. T. Moses, Jr., Mrs. Beulah Jamerson, Mrs. Howlette Martin, Miss Edith O'Brien, and Mrs. Margaret Shields.

Art Show Commemorates Anniversary of Surrender

The art show held at the historical park on Sunday, April 6, as a part of the anniversary commemoration was viewed by over 1200 visitors. The 90 entries in both the school and adult categories were judged by Mrs. Helen Shouse, Lynchburg artist, Ms. Wendy Richardson, art teacher at Appomattox County High School and Mr. Paul Ghioto, historian at the park. The judging was based not only on the artistic abilities displayed by the individual entrants but also on their interpretation of the theme of Appomattox Court House and its meaning to the nation.

Winners in the ADULT group were: 1st place - Emily Burke's "Rebirth of a Nation"; 2nd place - Gail Steedley's "A Helping Hand"; 3rd Place - Susie Adams's "Ma! I'm Home"; Honorable mention - Mary Bartell, Carolyn Mahone and Mercedes Drinkard.

Winners in the SCHOOL groups were: KINDERGARTEN - 1st Place - Chris Reynolds; 2nd Place - Jonathan White; 3rd Place - Robin Dowdy; FIRST GRADE: 1st Place - Robin Gray; 2nd Place - Sharon Moore; 3rd Place - Darrell Conner; Honorable Mention - Cindy Whitehead.

SECOND GRADE - 1st place - Paul Humbles; 2nd Place - Michelle Ford; 3rd Place - Phillip Bollinger; Honorable Mention - JoEllen Garrett.

THIRD GRADE- 1st Place - Ronald Thornhill; 2nd Place - John Simpson; 3rd Place - Dana Moore; Honorable Mention - Julie Lettner.

FOURTH GRADE - 1st Place - Nancy Morris; 2nd Place - Sheila Carrico; 3rd Place - Michael Mundy; Honorable Mention - Johnnie Mc.

FIFTH GRADE - 1st Place - Gentry Barnes; 2nd Place - Elizabeth Coffey; 3rd Place - Tommy Gilliam; Honorable Mention - Tommy Smith.

SIXTH GRADE - 1st place - Tammy Lynn Bates; 2nd Place - Karen Johnson; 3rd Place - Kim Wade - Honorable Mention - Tammy Jamerson.

HIGH SCHOOL - Best in Show - (School Division) - Stephanie Martin; 1st Place - Ann Sears; 2nd Place - Kim Harrison; and 3rd Place - Beth Lawson; Honorable Mention - Beth Lawson.

HIGH SCHOOL - Best in School awards went to ACHS - Stephanie Martin: Appo. Primary - Chris Reynolds; Appo. Elementary - Gentry Barnes; Pamplin Elementary - Robin Gray.

The Best-in-School winners will be contacted in April regarding their trip to the Peaks of Otter. The park, Appomattox County Schools, and the Appomattox County Bicentennial Commission would like to thank the entire community for its support in this program and particularly the many entrants who were a part of the show.

Beckham

APRIL 7 - Mrs. Clyde Moore spent the week end with Mr. H. O. Martin visiting in this home on Sunday were Mr. and Mrs. Eural Martin and Don, Mr. and Mrs. Allen Gardner, Mr. and Mrs. Winston Martin, Mr. and Mrs. Cornelius Moore and Rhonda, Kay, Mrs. Tom Schmutz, Traci and Jennifer and Charlotte Moore.

Sunday dinner guest of Mr. and Mrs. Gibbs Martin were Mr. M. G. Martin, Jr., Mr. and Mrs. Sonny Carter, Crystal and Karen and Teresa Campbell visiting in the afternoon were Mr. and Mrs. Alfred Martin and boys.

Tammy Crews spent the week end with her grandparents, Mr. and Mrs. Warren Crews.

Mr. and Mrs. William Ruby of Tennessee, visited Mrs. Fannie Crews for the week end.

Visiting Mr. and Mrs. Walter Young Sunday were Mr. and Mrs. Bigelow, Mr. and Mrs. Kenneth Jenkins and Tracy and Mr. and Mrs. William Ruby.

Mr. and Mrs. Tommy Wilhoit and Dustin visited Mr. and Mrs. Robert Morris, Ronnie and Melanie and Mrs. S. G. Martin Saturday night.

Miss Nancy Moore, of Richmond, visited Mrs. H. C. Moore for the week end.

Ronnie Morris returned to VPI and SU this morning after spending the week end home.

Mr. and Mrs. Charles Tweedy and Tracey visited Mr. and Mrs. Robert Morris and Melanie Sunday evening.

PAMPLIN ELEMENTARY SCHOOL CAFTERIA

Mon., April 14 -Ham biscuits, green beans, creamed potatoes, fruit, milk.

Tues., April 15 - Bologna, white beans, buttered carrots, yellow cake, milk, rolls.

Wed., April 16 - Hamburgers, slaw, french fries, rolls, milk.

Thurs., April 17 - Chilli beans, candided sweet potatoes, turnip greens, cornbread, butter, milk.

Fri., April 18 - Hot dog w/pickle, pinto beans, garden salad, peaches, milk.

Evergreen

Mr. and Mrs. Tucker Clark of Blackstone, Mr. and Mrs. Lawrence Young of Lynchburg, Mrs. Frank Irving and Mr. and Mrs. Bennie Massie of Pamplin visited Mr. and Mrs. Randall Wooldridge and Mrs. Edna Young Sunday afternoon.

Rev. Edmond Terry is visiting his mother, Mrs. Christine Terry , who is a patient in St. Elizabeth's Hospital in Lafayette, Indiana.

Mr. and Mrs. Fred Wooldridge spent Saturday in the home of their son and daughter-in-law and family, Mr. and Mrs. Cecil Wooldridge of Troy, Virginia.

Mr. and Mrs. Bruce H. Paulette and B. H. III were supper guests on Sunday night of Mr. and Mrs. Webster Babcock.

Mr. and Mrs. Theodore Torrence and daughter of Rustburg, Va. visited in the home of Mr. and Mrs. Melvin Grisham and family on Sunday evening.

Mr. and Mrs. David L. Garrett and son of Lynchburg, visited his mother, Mrs. W. C. Garrette, last Wednesday.

Jaycees Donate To Local Rescue Squad

Jaycees of Appomattox County have contributed $200.00 to the Appomattox County Rescue Squad. Jaycee Danny Simpson, right above, is shown presenting the check to Jimmy Rogers, Captain of the Appomattox Rescue Squad.

The amount donated by the Jaycees will be used to convert radio equipment on the SWAB vehicle so that squad members can communicate directly with Lynchburg General Hospital if need is indicated. Radio equipment on the other two ACTS vehicles will be able to directly talk with emergency room staff as soon as equipment is obtained.

S.C.S. Backs Conservation

"Virginia's farmlands still take a beating from spring rains," David N. Grimwood, State Conservationist for the USDA Soil Conservation Service, said in Richmond today. "A great amount of progress has been made in the forty-year history of the Soil Conservation Service," Grimwood stated, "but farmers and other landowners still lose large amounts of soil each year."

The Soil Conservation Service was created forty years ago this month on April 27, 1935. It was one of the first agencies in the nation to be concerned with the protection of our soil and water resources, Grimwood pointed out. "We've made a lot of progress in bringing about improved land use and in applying conservation measures to the land. We have a continuing job of adapting new technology to changing farming methods."

Grimwood is calling upon employees of his own agency, officials of Virginia's soil and water conservation districts, and other land leaders in Virginia to give high priority to helping farmers carry out planned conservation programs on their farms.

"It's a double-barreled problem. Erosion damages the productive capacity of farmland, and the product of erosion - silt - damages our streams, lakes, ponds, and reservoirs." The benefits of erosion control are double barreled too, Grimwood said. "Soil conservation helps keep our waters clean. And by making and keeping our land productive, it helps put money in the bank."

Jordan News

The Senior choir will meet Friday night at 7:30.

The Junior Choir will practice Saturday at 2:00 p.m.

Rev. Henry Pryor and the Scott Zion Gospel Chorus will be our guest in a special service being held Sat., April 12, at 7:30 p.m. We invite everyone to attend.

The Revelation Gospel Singers of Amherst will be singing here Sunday, April 13, at 7:00 p.m.

The Sensational Nightengales will be at the Appomattox Elementary School, April 26, 1975 at 7:30. Tickets are available from any member of the Gospel Harmonettes.

SATURDAY IS THE LAST DAY AT OUR ON MAIN STREET.

WE STILL HAVE A FEW ITEMS AT REDU FOR YOUR SELECTION THROUGH SATUR

WE INVITE YOU TO SHOP AT OUR LOCATED AT 8505 TIMBERLAKE ROAD, VA. Phone 239-6369.

ROBERTS PIANO CO

8505 Timberlake Road, Lynchburg, Va.

Smart Shoppers...

Don't Waste YOUR Energy Shopping

THIS ALL NEW WESTINGHOUSE PERMANENT PRESS WASHER HAS WHAT YOU'RE LOOKING F

Good Features Great Performance Low Pr

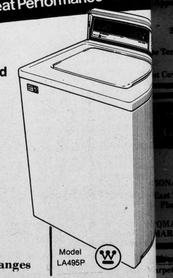

Model LA495P

Model LA495P Westinghouse Two-Speed Heavy Duty Washer

- Big 18 pound capacity
- 5-position Water Saver Control
- 5 water temperature selections - 3 for permanent press
- Bleach Dispenser, Porcelain Enameled Top and Lid
- Lint Filter and water recirculation system

Smart Shoppers Value

On Washers, Dryers, Refrigerators and Ranges

Poe Hardware Co., In

Church Street

COMPLETE RADIATOR SERVICE

Lawson Ford, Inc.

VA. Dealer License No. 2
Appomattox, Virginia

Open House

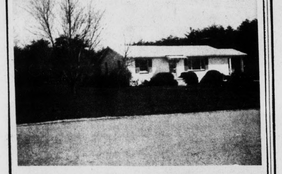

Sunday, April 13, 1975
2 to 5

6 Room Rancher on 1¼ acres near Town of Appomattox. 1.3 Miles north of 460 on Route 631.

Immediate possession.

Strout Realty, Inc.

with offices from coast to coast

Phones 983-3200, 983-2471

Night 969-4592

W. C. Sprouce, Agent

Dillwyn, Va.

Auction Sale

Sponsored by Spout Spring Ruritan Club

OLD SPOUT SPRING ELEMENTARY SCHOOL

Sat. May 3, 1975

at 10:00 A. M.

Anyone having items they wish to donate or sell on commission, please call

352-8097, 352-7483 or 352-7827

Hot Dogs, Hamburgers, Drinks Coffee, Pies and Cakes on Sale

James Cheatham, Auctioneer

Special of the Week

Take Over Payment

$250 Down

My Blue Heaven Special -

2 Bedroom Repossessed Home has raised front Living Ro

King Size Bedroom, Electric Range, Presidential Gun Oil F

Presidential Dishwasher - 2 Dr. Refrigerator/Freezer.

All This in Blue Mediterranean D

Also

14 Repossessed to Choose From.

Come in Today and Pick Yours While They're Still Here.

Ward's Mobile Home Sale

Hwy 29 South Phone : 239-1632 Lynchburg

For Quick Results... CLASSIFIED ADS

CLASSIFIED RATES
June 1, 1972
Copy must be in the Virginian Office by-
TUESDAY NOON
Cash Accompanies the
5c PER WORD
Minimum Per Issue
Cash Does Not-
5c PER WORD
Minimum Per Issue
DISPLAY
Classified Advertising
PER INCH
Thanks, Resolutions of Respect, Memoriam, Entertainment will be used ONLY companies orders.

TERMINATORS
CONTROL
TERMITE
CONTROL
Va.
CALL
ERSON & SONS
Appomattox, Va.
352-7432
For
Termite Inspection
And
Control Estimates

Your NAPA
Jobber
is the Right
Place to go.
ONAL AUTO PARTS
East Harvell Street
Phone 352-7175
OMATTOX, VA 24522
MARSHALL GOIN

Carpet, Linoleum, Tile
Ceramic, Drapery and
Acoustical Ceiling
TILES & INSTALLATION
Armstrong, Magee and
Kingston House Carpets
FREE ESTIMATES
The Carpet House
Phone 352-8521
Lower Level
Plaza Shopping Cntr.
Appomattox, Va.
East 2nd Street
Phone 392-6000
Farmville, Virginia

TOGRAPHY on CHINA
PHOTO COPYING
ENLARGEMENTS
OLD PHOTOGRAPHS
Copied
[Antiquing in Miniatures]
PICTURES
[Hand Colored in Oil]
WEDDING PICTURES
In Color
Ferrell's Art Ware
Joseph D. Ferrell
Main West, Appomattox, Va.
Phone 352-7500

OWELL WELL CORP.
Drilled Pump Installed
Sales And Service
843-2789 Day
846-7319 Night
Campbell Avenue
Lynchburg, Virginia

RMS HOMES
REALTOR
SPECIALISTS -
ures available upon request for Appomattox and surrounding counties.
EE THE PROPERTY PEOPLE"
Contact Mike Lalson
ongwood Realty Co., Inc.
Phone 392-6191
FARMVILLE VA.
Home Phone: 392-4375

ING MACHINE TAPE-
Sale - Times-Virginian
2-27-tf

For Sale

Lecithin! Vinegar! B6, Kelp! All (4) in one capsule - Ask for VB6t. Appomattox Drug. 4-3-5p

LOTS: For Sale on Trice's Lake in Cumberland County - Only $800.00 - Good fishing - **Burnette Realty,** Rustburg, Va. - Call Russell Burnette, 332-5153. 3-27-4t

FOR SALE - 1½ Story HOUSE & LOT - Town of Appomattox - well located - Full Basement - 4 BR, 3 Baths, Formal Dining Room, Living Room W/Fireplace, Large Kitchen/Family Room - ½ Basement finished - Assume 6½% loan - Sell will finance a percent of balance - Seen by appointment only - 352-7901 11-28-tf

FOR SALE: Fill Dirt - Truck Load delivery cheap. Carwile Construction Co., Inc. Phone 352-7191. 11-14-tf

FOR SALE: Used furniture and antiques at Pamplin. Open Saturday only. One of the largest junk and treasure carrosity stores in Virginia. Come and browse and meet friendly people from every where. 1-9-20p

FOR SALE - 3 Bedroom House -W/W Carpet - Carport - Front Porch - Utility Room - Ready to move in - Near Evergreen - 100% Financing - Phone 352-7486. 1-23-tf

FOR SALE: Aluminum Siding Storm Windows and Doors, Roofing, Etc. Many years experience - Financing Available. For details without obligations call Phillip Kitchen - Dillwyn Home Improvement Co. 969-4017 2-24-tf

OAK WOOD - For Sale - Phone 352-7690 - J. Knight & Sons. 1-16-tf

1956 CHEVROLET - For Sale - Phone 352-8326. 4-10-1p

MANILA FOLDERS on sale at the Times - Virginian, Phone 352-8215. 8-25-tf

ATTENTION Plumbers and home owners! Now get famous Roebic K-37 and K-57 perfect care for septic tanks -- and K-77 for root problems. All products fully guaranteed. Poe Hdwe Co., Inc., Church St., Appomattox. 3-6-tf

HAMMOND ORGANS for home and church. For demonstration call 845-4639. (Collect) Terms. **ROBERTS PIANO CO.**,717 Main Street, Lynchburg, Va. 8-8-tf

SCRATCH PADS: So convenient to have around the house - 5 lbs $1.25. **Times-Virginian,** Phone 352-8215, Appomattox, Va. 2-27-tf

FOR SALE - 1 3½ Horse Power Rotary Tiller, 1 9-N Tractor, 2 8-N Tractors - 1 Ford Corn Planter - 2 row, 1 Corn Sheller with tractor pulley. Phone 352-7960. 4-10-1t

LOTS FOR SALE - Just beyond town limits on Route 727 - One acre lots and 5 acre tracts - See these today for your future home. Phone 352-8784, Marion Nash, Lawhorn Realty Co. 2-27-tf

MAGNETIC SIGNS - For your car or truck - **Times-Virginian,** Appomattox, Va. 2-27-tf

STAPLERS & STAPLES every home and office needs one - **Times-Virginian** 2-27-tf

House For Sale - 5 room house, completely furnished. Located South East of Appomattox - 4 miles on route 604. Phone 352-7243 after 5:00. 4-3-4t

FOR SALE - 65 Ft. Trailer. Living room, kitchen, 3 bedrooms, two baths; total electric - Call 352-8426. 4-3-2t

FOR SALE: Plants: hybrid tomatoes, cantaloupe, squash, cukes, broccoli, cauliflower, brussel sprouts, peppers, egg-plant; Flowers, Petunias, marigolds, zinnias, asters, ageratum, snapdragons, geraniums, sultanas, azelias, begonias, and hanging baskets. Baldwin's Greenhouse, State Road 601, Pamplin, Va. Phone: 248-6244. 4-10-tf

FOR SALE: Recleaned Clover Seed. Call 352-7723. W. T. Jordan 4-10-1p

For Sale

FOR SALE - Baby Bed and Mattress - $12.00 - Phone 352-7287. 4-10-1p

FOR SALE - New Holland Baler No. 273 - Like New - International Grain Drill, like new - Bill DeFord - Call 248-6583. 4-10-tf

FOR SALE: Adding Machine Tape . Times-Virginian. Phone 352-8215. Appomattox, Va. 3-14-tf

1967 Lincoln Continental - 4 Door Sedan; Power windows, power brakes, power steering; low mileage; Dark green with black vinyl top. Call 352-7198 after 7 p.m. 4-10-2t

FOR SALE - Singer Slant-O-Matic Sewing Machine, cabinet with carrying case, instruction book, all attachments included. Like new. Contact Mrs. L. L. Stanley, First & Ferguson Streets, Phone 352-5255. 4-10-1t

FOR SALE: Building Lots in approved subdivision near Evergreen. Priced - $1,695.00 Phone 352-7486. 4-10-tf

For Sale: 1 **ETHAN ALLEN** Dining room table; oval, seats 8; Priced to sell. Call Billy Conner at 352-7331 after 6:00. 4-10-1t

1973 Vega Extra Clean - Burnett Motor Co., Inc., Concord, Va. DL7419 4-10-1t

1972 Cadillac Coupe - Real Sharp. Burnett Motor Co., Inc., Concord, Va. DL7419 4-10-1t

THREE BEDROOM BRICK RANCHER, 1500 sq. ft. of living space, 2 full baths, paneled family room, living room w/fireplace, paneled den, w/w carpets, AC, all electric, storage building, ½ acre lot 1 mile from town limits. $34,000. Transfered. See and make offer - Phone 352-5769. 4-10-4t

FOR SALE: Boy's Used Spring Summer clothing, boys sizes 14 through 18. Excellent condition; reasonably priced. Phone 352-5128. 4-10-2t

FOR SALE - Two Bedroom House Trailer, 10 ft. by 50 ft. For more information phone 933-8361 or 933-8382. 4-10-1p

Used Black & White Television: Like new - white 30 inch electric range also used dryers - Sure to go quickly, Hurry! Poe Hdwe Co., Inc., Church St., Appomattox. 4-10-1t

TWO ROW CULTIVATOR & DISC, three point lift - call 352-7096 after 5 p.m. 3-10-1p

FOR RENT OR SALE: MOBIL HOME - Phone 352-7096 after 5 p.m. 3-10-1p

1973 Dodge 1 Ton W/dual Rear - V8 Engine - 4 Speed Transmission. Burnett Motor Co., Inc., Concord, Va. DL7419. 4-10-1t

1973 Buick, 4 Door - W/only 18,000 Miles. Like New. Burnett Motor Co., Inc., Concord, Va. DL7419. 4-10-1t
4-3-1t

FOR SALE - 18,000 BTU Air Conditioner - Call 352-8029. 4-10-1t

BOOKS FOR SALE

Appomattox County Tax Lists 1845, Gives names of taxpapers and location of property. County map dated 1855. Price $10.50 postpaid.

Order from

HARRIETT A. CHILTON
3108 Annandale Road
Falls Church, Va. 22042

AUCTION

Sat., May 10, 1975 - 2:30 p.m.

Farm Machinery of Garrett G. Ballard

Otter Oaks Farm, Bedford, Va.

Equipment includes NH 467 Haybine, NH Harvester, NH Hayliner Baler, J.D. 3020 Tractor, JD 420 Crawler, Plows, Corn Planter, Mower, Rake, Many other items - also Hand Tools.

For Brochure and Information: Call-

804-358-8493
OWNBY AUCTION & REALTY CO.
HERMITAGE ROAD RICHMOND, VIRGINIA

Wanted

Man wants painting & house repair work - Phone 352-7543. 11-14-tf

Experience Typist would like to do typing or other secretarial works at my office. Have typewriter. Call Barbara Cocks at Phil's Carpet Center. 3-20-4t

WANTED: Homes to sell. City and Suburban. Instant cash for your home. For a free appraisal of your property call Ted Sims Real Estate, 845-2383. Lynchburg, Va. 2-21-tf

WANTED: Farms and Homes to sell. Call Marion Nash 352-8784. Lawhorn Realty Co. 9-27-tf

WANTED: Farms, Homes, Timber Tracts, Anywhere in Southside Virginia. Call Freyman Coleman, with Landon G. Atkins Realtors, Farmville, VA. Phone 392-6181. 4-4-52p

WANTED: Children to keep in my home during day. Call:352-8538 4-10-1p.

Housepaents: Mature Christian individuals or couples to serve as housemother or houseparents in cottages of 12 children at Presbyterian Home, Lynchburg, Virginia. Must live in cottage and have no dependents with them. Will consider wife with husband working off campus. Must be in good health, be at least a high school graduate, and have had a positive experience in family living. Attractive salary and fringe benefits in addition to furnished housing and meals. Call Administrative Assistant Jane Elliott. 804/384-3131. 4-10-1t

WANTED TO RENT - 3 or 4 room house near Appomattox - Call between 7:00 and 11:30 a.m. or anytime after 4 p.m. Call - 352-8119. 4-10-1p

FOR RENT

3 Bedroom Trailer - For Rent Wall-to-wall carpet, completely furnished - Phone 352-5647 day and night - 352-8009. 4-10-2t

Avon Asks -

A FRIENDLY PERSONALITY is all you need to begin selling beautiful fragrances, jewelry, cosmetics and family products. You can be your own boss on your own time. Interested? Call:237-3457 ,or write:

Patricia M. Montgomery
11 Greenwell Court
Lynchburg, Va. 24522

Lost

LOST - One spotted black and white walker hound, male. Name tag on collar - If found please notify Robert A. Watson - Phone 352-7403 or 352-7154. 4-10-1t

LOST - A Pomeranian - Long red hair - male - answers to the name of **Jeff. Reward Offered** - Call Becky Harris - 352-7332. 4-10-2t

In Memoriam

In memory of Aurelious A. Baldwin who passed away on April 11, 1947.
April brings sad memories of the one I loved so much.
No one knows how much I miss you for you were always near when I needed you to talk to.
Sadly missed by Daughter.
4-10-1p

I can not find the words to tell everyone how grateful I am to them for their thoughts since I have been sick and since my return home from the hospital.

My thanks goes to my pastor, Rev. Edmond Terry, my Sunday School Class, and the girls of Unit One of Appomattox Sewing Plant for their many visits and prayers.

Also I would like to thank the friends and neighbors for their prayers, cards, visits, letters, food, flowers, phone calls, and all the other acts of kindness they have shown me.

May God richly bless and keep all of you.

Ora Paulette 4-10-1t

For Rent

FOR RENT: House, four bedrooms, 1½ baths; living room, kitchen with dining area, large back and front porches. 6 miles from Appomattox on Route 24. Phone 352-7267 or 352-3859. 4-3-tf

FOR RENT - One Trailer Lot - Phone - Ashby Wright - 352-7668. 3-27-tf

FOR RENT: 2 Bedroom Apartment, w/w Carpet, Stove and Refrigerator. All Electric Heat and A/C, 135 Per Month. Phone 352-7486. 2-6-TF

2 & 3 Bedroom Trailers for Rent - Reasonable Rates - Phone Day 352-5646 after 6 p.m. 352-8009 - J. C. Simpson. 4-3-2t

FOR RENT - 2 Bedroom total electric mobile home - Phone 352-7668. 4-10-1t

Card of Thanks

I want to thank everyone for the gifts, cards, visits and prayers since I have been sick; and many thanks to my pastor, Rev. Deryl Holliday, and the Rescue Squad.

Twyman Conner 1-10-1p

I would like to express my sincere appreciation to my many friends, neighbors, and relatives and pastor for the prayers, visits, cards, flowers and other expressions of love and concern during my stay in the hospital and since my return home.

May God richly bless each of you. Mrs. Mundy Moore. 4-10-1p

We would like to thank all our friends and relatives for all acts of kindness shown us during our recent bereavement. Janie Almond and Rita. 4-10-1p

We want to take this opportunity to thank everyone for their visits, letters, phone calls and cards, etc. Most of all their prayers. Especially do we thank Rev. C. L. Elliott, Rev. Johnny Paige, Rev. Winston Jones and many, many other pastors for their prayers while Mrs. Ella B. Thonton was hospitalized. From the Preston and Thornton Family. 4-10-1p

We would like to thank friends, relatives and neighbors for all acts of kindness shown during our recent bereavement in the death of my sister, Mrs. Christine W. Snell, who passed away last week. Your thoughtfulness will always be remembered. Frank Williamson and Family. 4-10-1t

I wish to express my appreciation to friends, relatives and neighbors for their prayers, cards, flowers, gifts, visits and food while I was in the hospital and since my return home. A special thanks to the Rev. Doyle Chauncey and the Rev. Henry Riley, Jr. Your thoughtfulness will always be remembered.

Mrs. Marge Mims 4-10-1p

We would like to take this opportunity to thank our many friends and members of our families for the cards, gifts and acts of kindness we received following the birth of our daughter. Your thoughtfulness and kindness will always be appreciated and remembered. Johnny and Elizabeth Harris 4-10-1t

Would like to express my appreciation to all my friends, relatives and family and also to Pastor Earnie Lucas for the kindness showed me during my stay in the hospital and since my return. May God bless you all. James E. Maxwell. 4-10-1t

Service

SERVICE: Knight & Sons, Install and repair septic tanks, hauling and back hoe work. Phone 352-7690. Appomattox, Virginia. 11-28-TF

PLUMBING REPAIRS
Specializing in Faucet & Commode Repairs - Leaky Faucets cost you money. It doesn't cost to have them repaired (it pays). We have the equipment and know how to fix them. All work guaranteed. Phone 248-6155. 2-27-tf

CONTRACT PAINTING - Interior and Exterior, Latex and Oil Wall Papering, Lloyd M. Bryant and Son. Phone 352-8833. Appomattox, Va. 6-10-tf.

SEPTIC TANKS INSTALLED - Drain Fields Renewed. Free Estimates. Carwile Construction Co., Phone 352-7911. 3-5-tf

SERVICE: COPIES. One copy or as many as you like. The Times Virginian. Phone 352-8215. 3-14-tf

"GIVE CITY PRICE"
DICKERSON INC
PHONE 392-3161
Farmville, Virginia

WEDDING PICTURES IN NATURAL COLOR - Reasonable Prices - Call after 5 p.m. 352-8201 - Robert E. Pashley. 2-24-52p

PRINTING: Business Cards Envelopes, Statements. . . in fact we print almost everything except money and postage stamps. **Times-Virginian** 7-25-tf

SERVICE: Stud service, registered Tennessee Walker. K. C. Paulette, Appomattox, Va. 352-7873 or 248-6558. 4-10-3t

GEORGE'S AUCTION SERVICE - Percy W. George Auctioneer, Phones 352-8488 or 352-5534. Appomattox, Va. 8-3-tf

Painting, Interior and Exterior - W. R. Tyree - Phone 352-7555. 4-3-tf

PRESERVE YOUR MOST PRECIUS Photographs and Newspapers, Photos & Stores. Have them **LAMINATED** at the **TIMES-VIRGINIAN.** Prompt service and reasonable prices. 7-22-tf

Federal & State Income Tax prepared - Call 993-2392. Ruth M. Sandifer, Rt. 2, Concord, Va. 1-23-eowp

MASONARY & CEMENT
Commercial and Residential
Modernization
JOHN L. RENGERS
Route 1, Box 28, Pamplin, Va.
Route 602 3-20-5p

PHOTOGRAPHIC SERVICES
FOR ALL OCCASIONS
JOE VAUGHAN
Route 1
Spout Spring, Virginia 24593
PHONE: 352-8097

Roofing Metal Work Repairs
Bobby L. Wells
Phone 352-5736
Appomattox, Va.

Fred Jones Well Co.
NO WATER - NO PAY
Phone 352-7872
Appomattox, Va. 9-11-4t

Beautiful Building Lot in Matthews Subdivision 145' x 180' Just off U. S. 460 West.

107 A FARM - 7 Miles from Town - 50 Acres clear - 5 Room House with Bath on Black Top Road.

W. TWYMAN COLEMAN
352-8289

Landon G. Atkins, Realtors
Farmville, Virginia

Notice

MAGNETIC SIGNS - For your car or truck - **Times-Virginian,** Appomattox, Va. 2-27-tf

POSTED SIGNS AND HUNTING PERMIT CARDS FOR SALE: The Times-Virginian, Phone 352-8215. Appomattox, Virginia 9-13-tf

We Buy, Sell or Trade. We will trade merchandise for equal value. Typical item we are interested in . . . mowers, bikes, TV's, Tiller, Hardware, Rifles, etc. See Lonnie Reynolds at Western Auto Store, Appomattox. 3-27-tf

GARAGE SALE in Pamplin at home of Mrs. C. W. Slayton. Clothes from baby to all sizes and other miscellaneous items beginning at 9 A. M. all day Saturday, April 12. 4-10-1t

AUCTION

Saturday, April 19, at 10 a.m. - Selling for Warren Joyce Route 643 near Union Hill - Household furniture and appliances, some antiques, garden and shop tools - Porch and lawn furniture - Many items too numerous to mention.

B. F. (Sonny) MONROE, Auctioneer
4-10-1t

"RAAACK"
"HACCKK"
"I HEAR YOU'RE STILL SMOKING"

"I got my job through the State Department of Vocational Rehabilitation."

Mildred Hudson,
Ceiling and Terminations Clerk
Standard Security Life Insurance.

The U.S. Department of Health, Education, and Welfare.
A Public Service of This Newspaper & The Advertising Council

GIVE... THE U.S. SAVINGS BONDS FUND

FOR SALE

- Hybrid Tomato
- Big Boys
- Pondorsa
- Marigolds
- All Kinds of Tomatoes
- Peppers
- Cabbage
- Cauliflower
- Egg Plant
- Beets
- Beets
- Broccoli
- All Kinds of Flowers Plants
- Asters, Marigolds
- Snapdragons, Petunias,
- Scarlet Sage, Colors and
- Many Other Varieties

ALL PLANTS READY TO GO REASONABLY PRICED

Wilkes Plant Farm
APPOMATTOX, VA.

STATE WIDE REALTY CO.

408 A E. Third Street, Farmville, Va.
Office Phone 392-6163

A few of our quality listings in the Appomattox Area

3 Bedroom house just out of town, hardwood floors, partial basement, space in attic could be made into room, storage shed and lots of large trees on 2 acres in good community, $17,500.

13½ acres just off paved road, all timberland with stream, long frontage on private road, $700.00 down; balance $75.00 month, $7,600.00

81 Acres of timberland, just off U. S. 460, stream, excellent investment, $28,000 with timber, $23,000 without timber.

New 3 bedroom brick rancher with 1.81 acres on Rt. 26, many extras. $45,000. terms.

260 Acre Cattle farm with good home, tenant house, barns, 150 acres of pasture, nice lake, a real beauty, $85,000.00.

10 Wooded Acres, long road frontage, good building site, $6,000.00

207 Acre Farm with beautiful colonial home, 8.5 Acres tobacco allotment, plenty water good house site, farm value $100,000.

2.7 Wooded Acres with nice stream and building site, long paved road frontage $2,995.00

2.35 acres cleared on paved road, good building and garden spot, $2,300.00

Beautiful old antebellum home on 3 acres fronting on state road, 6 fireplaces, small lake, barn etc. $22,500.00.

Several nice tracts from 5 to 20 acres on paved road near the Surrender Grounds $4,495.00 and up with low down payment.

21 Acres, part open, stream, on paved road near Spout Spring, $11,500.00

5 Acres all open, bordering a paved road near Spout Spring, $4,500.00.

Call STATE WIDE REALTY CO., FARMVILLE, VA.392-6163

Farm Equipment of W. B. Gates Sons

[Between Farmville and Rice, Va.]

AUCTION

April 26th- Sat - 10:30 a.m.

13 Tractors, Ford, Case, Farmall, John Deere, and International.

Int. 990 Haybine, Field Chopper w/corn and grass heads, N.H. 277 Baler, 3 J.D. Chuck Wagons, J.D. 34 Harvester w/Corn head, 6 Farm Wagons, Grain Drills, Plows, 2 Cultipacker-Seeders, and numerous other equipment. Write or call the Auction Company for brochure.

All equipment moved to the home place for the sale.

Located: Farmville Rt. 460 East 3 miles. Rt. 696 South 3 miles. Rt. 605 East .7 mile

JOHN GATES
CHARLIE GATES
JAMES GATES,
Owners

OWNBY AUCTION & REALTY CO.
1801 HERMITAGE ROAD RICHMOND, VIRGINIA 23230 804-358-8493